

UNITED CHURCH OF CHRIST
CHRISTIAN EDUCATION BLDG.

MONTICELLO, WISC.

BY: STEINMANN ARCHITECTS
MONTICELLO, WISC.

3-31-65

THE LOWER LEVEL FLOOR PLAN

The lower level of the new building will house the Primary, Lower Junior, and Senior High Church School Departments, plus a Choir room, rest rooms, and the heating plant. The Junior and Junior High departments of the Church School will meet in the present Fellowship Hall, and the large kitchen for the serving of the Mother-Daughter Events, Father-Son Banquets, and other Church dinners, will be located in the north room of the present Fellowship Hall, just as it was shown on the original plans for the 1955 remodeling.

Access to the lower level will be by means of the stairway (11) in the center of the building, by a stairway at the east end of the "wing", or by a corridor from the north west corner of the present Fellowship Hall. The floor levels will be the same as the floor levels of the present building.

The Choir room on the north end of the lower level will provide rehearsal and robing space for all of our choirs. The robes will be hung in built-in closets which line the walls, thus forming also a sound barrier between this and other rooms. Choir members will be able to enter and warm up on Sunday mornings, too, without disturbing the Church School.

The Senior High room will serve as a meeting place for the Senior High Church School class, the Youth Fellowship, and perhaps as a recreation area, Scout room, etc.--another example of multiple purpose usage.

The women of our Church will truly appreciate a large, modern kitchen for serving large groups in Fellowship Hall. The kitchen will be separated from the dining area by means of a serving counter which can be closed off when not in use. Other than this kitchen, the exact design of which has not yet been determined, there will be no changes made to the plan of the existing building as it now stands.

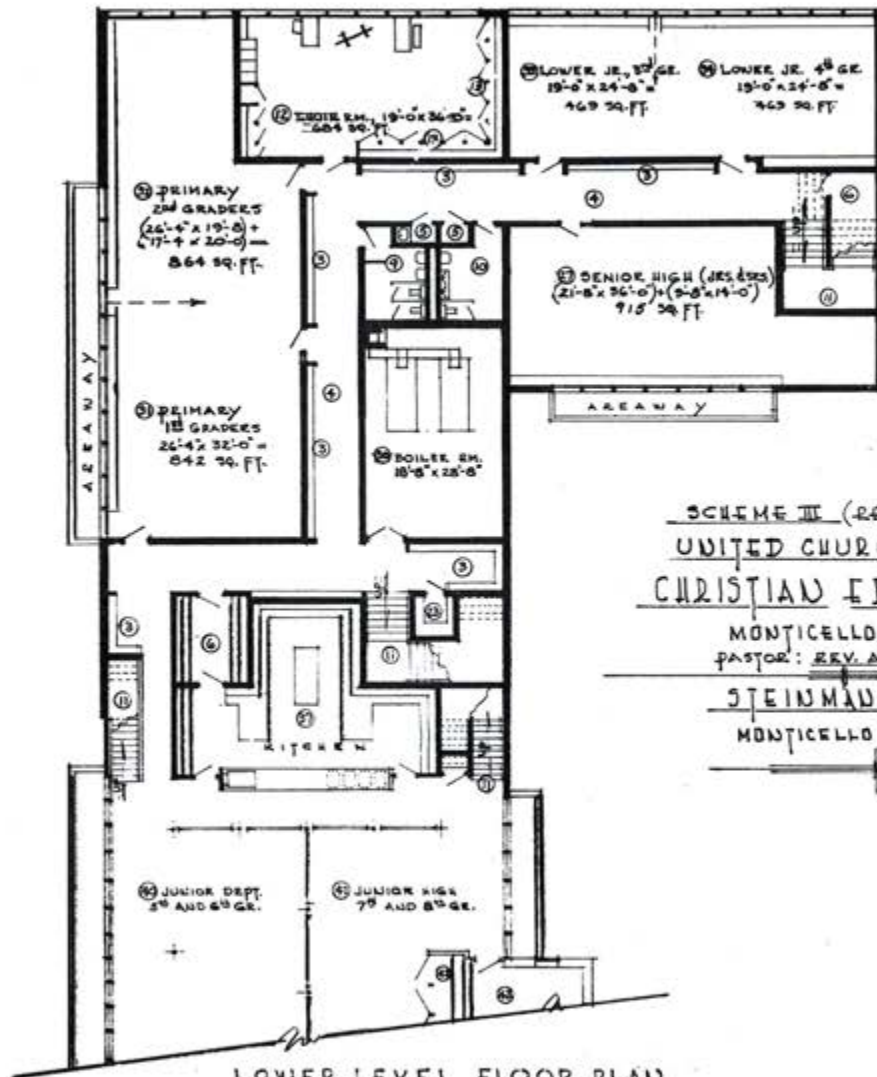

SCHEME III (REVISED 3-17-65).
 UNITED CHURCH OF CHRIST
 CHRISTIAN EDUCATION BLDG
 MONTICELLO, WISCONSIN
 PASTOR: REV. ALLAN J. MITTLER
 STEINMANN ARCHITECTS
 MONTICELLO, WISCONSIN

LOWER LEVEL FLOOR PLAN
 SCALE: 1/16" = 1'-0"

THE OUTSIDE OF THE BUILDING

The outside of the new building will be as beautiful as the inside is functional. It is designed to blend with the existing building, yet not to detract or overshadow it. It will be attractive from the street, and, in a very real sense, the completion of the building of our Church as it was begun ten, twenty-eight, or eighty-eight years ago.

The three large colored windows and the individually spaced windows on the west side of the building carry through the architectural theme of the spaced, gabled windows of the Sanctuary. The roof of the new addition will be somewhat lower than the present Sanctuary roof line, both for the sake of economy and to break what would otherwise be an unnecessarily long roof line. The new building will, indeed, be "attractive from the street".

From the east side, a covered, arched walk-way will carry out the modified Gothic architecture and will give an inviting, cloistered atmosphere to the building. It will be tied in with the existing building by the extension of this covered walkway as far as the east wing of the Sanctuary, and continuing it around on the east and south sides of the new building as far as the new east wing door.

In addition to its aesthetic function, this covered walkway will also provide a convenient access all along the new building. It will be a place for people to gather and to wait for their cars, particularly in rainy or snowy weather. It will provide a protective roof over both entrances to the new building, and a means of reaching the east door from the driveway and the street.

The building is designed to facilitate future expansion (to the east), if in the future it shall be necessary to build more onto this building.

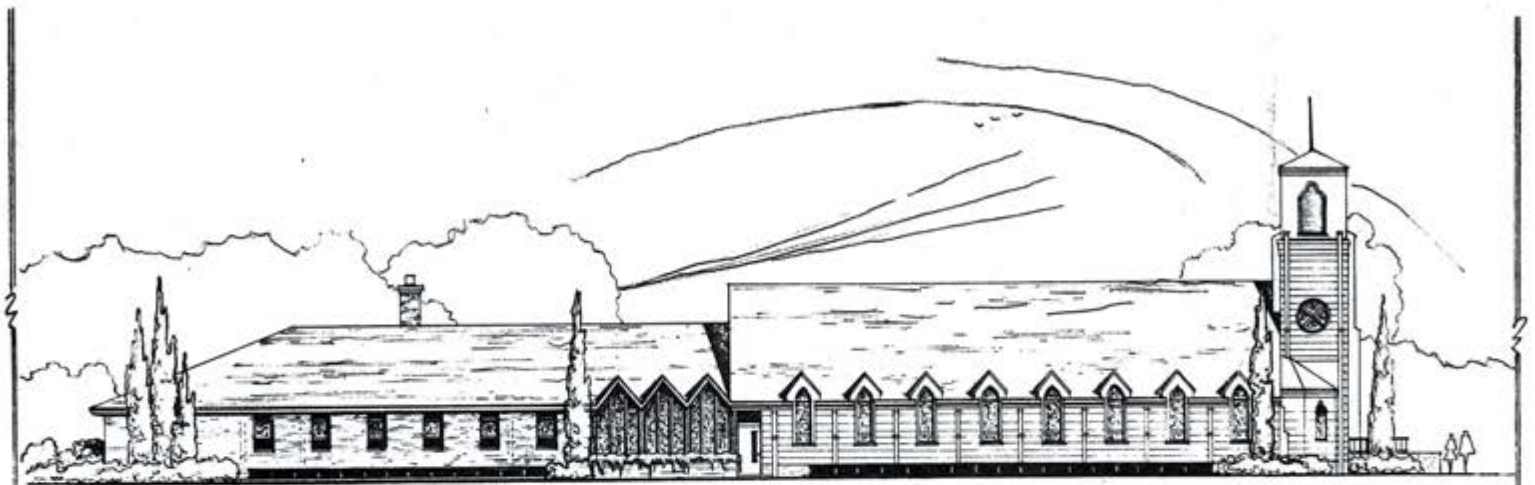

WEST ELEVATION - (SKETCH NO. 3)
SCALE: $\frac{1}{8}'' = 1'-0''$

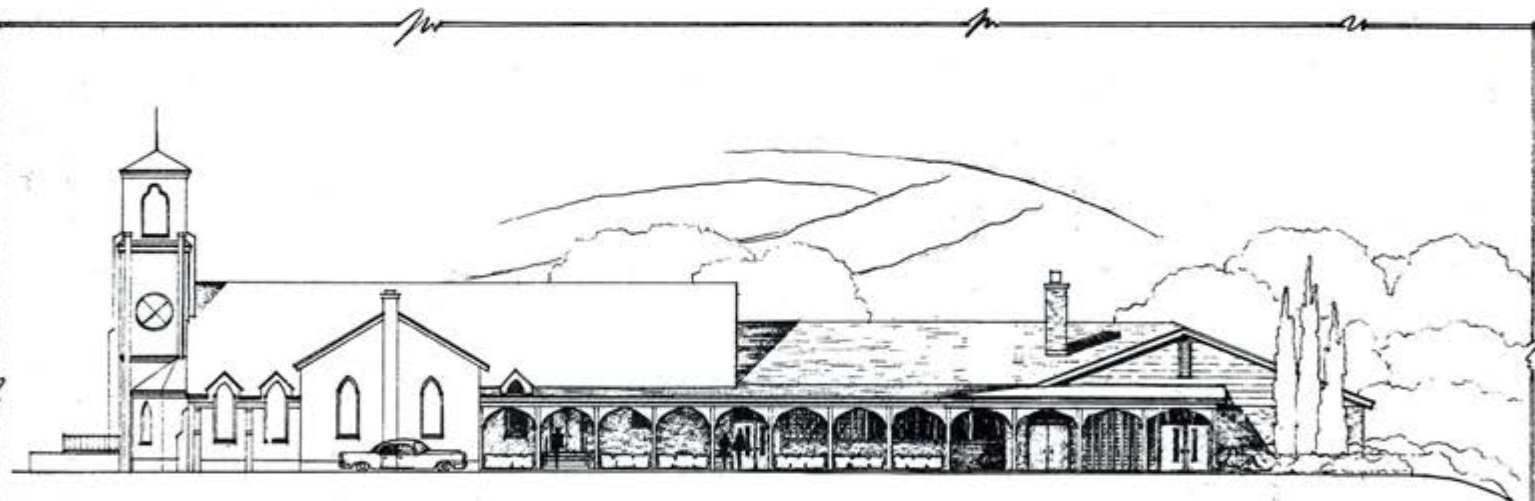

EAST SIDE ELEVATION
SCALE: $\frac{1}{8}'' = 1'-0''$

UNITED CHURCH OF CHRIST
CHRISTIAN EDUCATION
BUILDING
MONTICELLO, WISC.

PASTOR: REV. ALLAN J. MITLER

THE OVERALL PERSPECTIVE

The artist's sketch of the building on the front cover of this brochure shows how the building may well appear on completion. The sketch is made as if one were standing on the steps of the parsonage porch, near the present office door, looking toward the north west.

The driveway will remain much as it is now, and the circle drive through the parking lot will remain as a very desirable feature. Only the parsonage garage will be moved--not because the new construction will be on that site, but so that the beauty of the new building will not be obscured. Usable parking space will probably not be significantly reduced, as the north east corner of the present lot will also be made available for parking.

"The building we build must be in all respects an adequate expression of our Christian Faith. Like our faith, it must speak to our needs today, that is, be functional, intensely practical, free of sham and pretension. It must speak to the community of our Faith, and in its very design communicate to even the casual passer-by this faith. It should reflect the basically conservative, practical spirit of the community, yet be able to raise our sights and aspirations by its architecture. It must recognize and express our Faith in such a manner as to be cognizant of the historic faith of the Church, a faith rooted and grounded on the solid and unchanging precepts of Protestant Christianity, resistant to every fluxuation of whim and fancy; a historic faith which speaks to us today. Admittedly, what happens in the building and as a result of that is more important than the building itself; yet the building must serve as an aid and means to introduce persons, young and old, to the life and mission of the community of Christian Faith."

So states one paragraph from the 14 page program of specifications which was drawn up by the building committee. When completed, our building will be just that. But it will also be more: it will be a building to which we will look with pride and satisfaction, and which we will "live in" well, as the years go by.

THE BUILDING COMMITTEE

STEERING AND COORDINATING:

Gordon Schultz
John Inabnit

Dr. C. J. Klooster
F. W. Schuler

Fred Gempeler
William Buehl

PROMOTION:

Frederick Voegeli
Thomas Brusveen

Hazel Kundert
Marion Sinnett

Hilda Bissig
Ellen Stauffer

FINANCE:

Doris Wagner
Frieda Benkert

Karl Freitag
Ed Quade

Betty Feldt
Herman Fluss

CHRISTIAN EDUCATION:

Whola Baebler
Barbara Getman

Lucille Elmer
Elizabeth Rolph

Nona Baebler

KITCHEN AND DINING ROOM:

Florence Babler
Helen Elmer
Bernice Meier

Clara Wendt
Stella Abbott *
Emily Isely

Sharron Gempe ler
Marie Oberholtzer

MUSIC AND CHOIR ROOM:

Ruth Zentner

Carolyn Hilliard

Arlene Kubly

The Pastor and President of the Congregation
are ex-officio members of all committees.

* - departed this life March 31, 1965

THE
PROPOSED PLANS

for the new

EDUCATIONAL ADDITION

Zwingli Church

Monticello, Wisconsin

1965

ZWINGLI UNITED CHURCH OF CHRIST

**J. Allan Mittler, Pastor,
Monticello, Wisconsin**

Dear Members and Friends of our Congregation:

Eighty eight years ago, our fore-fathers established in the little village of Monticello a Christian Church. The first Church building, a structure 34 by 50 feet, was dedicated in August of 1888. In 1912 and in 1937 the building was remodeled, and in 1954 and 1955 the whole structure raised and re-built.

Our Church has always been very dear to our hearts. From its humble beginnings, our congregation has grown to its present size of over 700 members, with a Sunday Church School enrollment of more than 350. The work and activities of the Church have also grown and expanded in recent years.

Several years ago, however, we realized that we could not continue to move forward unless adequate space be provided for the activities of the Congregation outside of its Sunday worship. So a planning committee began its work. For almost a year this group studied and met, and when its findings were brought before the Congregation, there seemed to be no alternative but to proceed with plans for a new educational addition to our Church.

In February of 1964 the building committee was chosen, and in the intervening months have worked diligently studying, consulting, visiting, writing and revising specifications, and reviewing drawings. Many hundreds of hours of thought and planning have gone into the suggested plans.

It is with a great deal of pride and anticipation, then, that these plans are being presented to the Congregation for your consideration, approval, and inspiration. These suggested plans are what we hope our Church may become.

May our Heavenly Father bless our every effort and give us His help in this undertaking, that our dreams may become a beautiful and functional reality.

Sincerely,

J. Allan Mittler, Pastor

THE MAIN LEVEL FLOOR PLAN

From the floor plan of the main level of the new building, we can get an idea of the extensive use for which it is, indeed, well adapted. The main entrance to the new building will be approximately at the north east corner of the present structure, convenient to enter from the parking lot. A few steps up to the right will bring one to the general office and the pastor's office. Across the hall will be a meeting room and workroom and the lounge-library-reception room. At the north end of the hall will be a multi-purpose meeting room, and a snack kitchen will connect this room with the main lounge. This area will, indeed, serve as the heart of our Church's activities and functions.

The Conference room and work room will serve as a meeting place for the various boards and committees of the Church, the Consistory, and perhaps a small Church School class or study group. It will be a work room for the assembling of the Church Chimes, other church mailings, program booklets, etc. It is conveniently located across the hall from the general office.

What a lovely place for the meetings of the organizations of our Church will be the new lounge. This area will also serve as a waiting room, a "Chapel" for small weddings and baptisms, and a place to house our Church library, and a meeting place for many groups including the Adult Church School class.

The small snack kitchen will be adequate to serve lunches for our organizations in the large room on the north end of the hall, also receptions and "teas" in the Lounge.

Adequate rest room facilities are centrally located, as are the storage spaces and coat racks. The corridor may be lighted with natural light by means of sky-lights as indicated by the dotted lines.

The Nursery and Kindergarten rooms are placed in the "wing" of the new building, where these, our littlest ones, will be able to come and go by a door on the far east side of the wing. The rooms are large enough to adequately serve the little folks of the Church School.



NORTH PROPERTY LINE

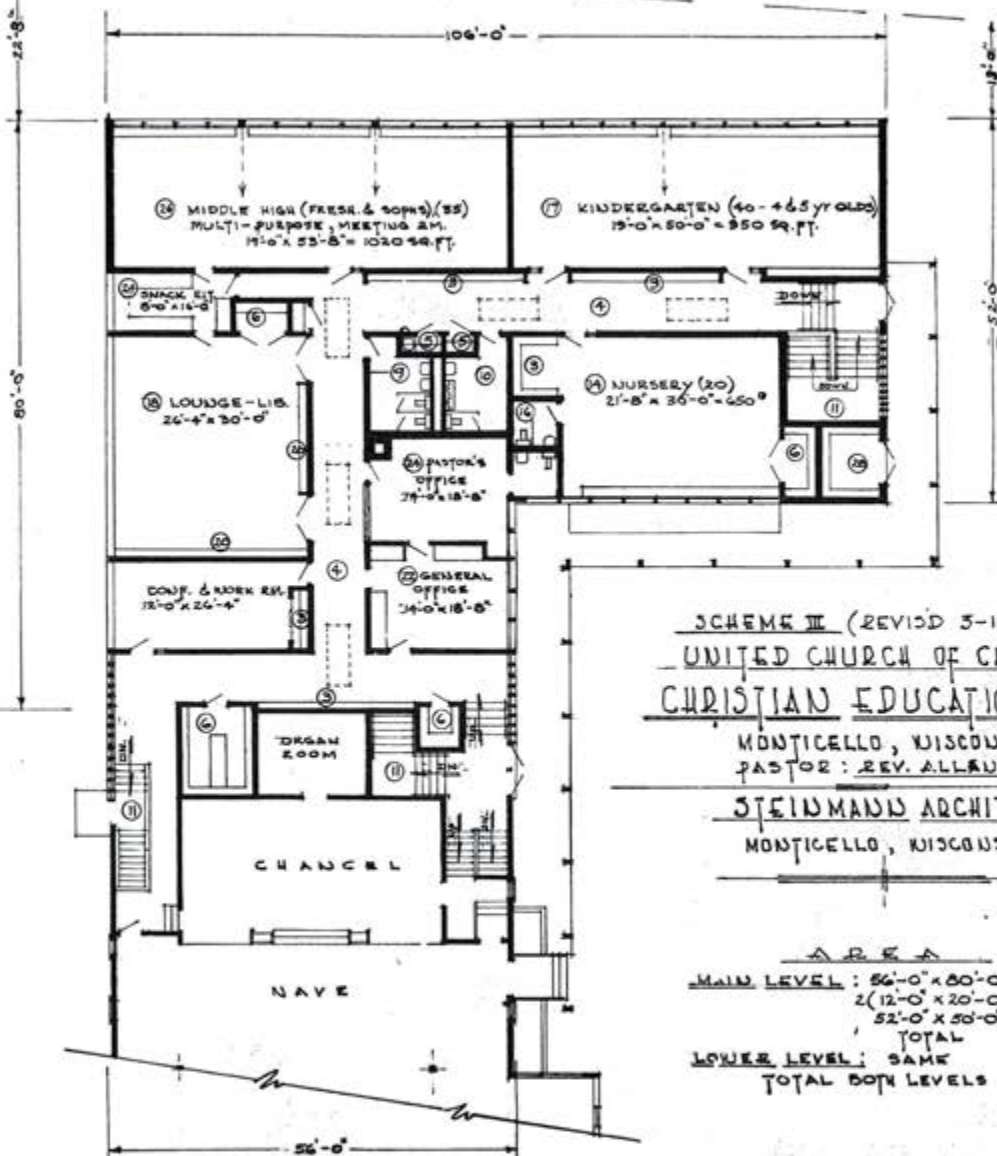

SCHEME III (REVISED 5-17-65).
 UNITED CHURCH OF CHRIST
 CHRISTIAN EDUCATION BLDG.

MONTICELLO, WISCONSIN
 PASTOR: REV. ALLEN J. MITTLER

STEINMANN ARCHITECTS
 MONTICELLO, WISCONSIN

AREA	
MAIN LEVEL: 86'-0" x 80'-0"	= 4480 SQ. FT.
2 (12'-0" x 20'-0")	= 480 "
52'-0" x 50'-0"	= 2600 "
TOTAL :	7560 "
LOWER LEVEL: SAME :	7560 "
TOTAL BOTH LEVELS :	15,120 "

MAIN LEVEL FLOOR PLAN
 SCALE: 1/16" = 1'-0"



DRAWN BY

John H. Steinmann
 2-23-65
 REV. 5-17-65

LEGEND

Circled numbers on Main and Lower Level floor plans refer to the following:

- | | |
|-------------------------------|---|
| (3) Coat racks | (22) General Business Office |
| (4) Corridors | (23) Vault |
| (5) Custodian Closets | (24) Pastor's Office |
| (6) Storage and Supply rooms | (26) Middle High Department
(Multi-purpose meeting room) |
| (9) Ladies Toilets | (27) Senior High Department
(Youth, recreation room, etc.) |
| (10) Mens Toilets | (28) Exterior Storage |
| (11) Stairs to lower level | (30) New Boiler Room |
| (12) Choir Room | (31) Primary Department 1st Grade |
| (13) Robe Storage Closets | (32) Primary Department 2nd Grade |
| (14) Nursery Department | (33) Lower Junior Department - 3rd |
| (16) Nursery room Toilets | (34) Lower Junior Department - 4th |
| (17) Kindergarten Department | (37) Kitchen in Fellowship Hall |
| (18) Reception Lounge-Library | (40) Junior Department |
| (20) Library Bookshelves | (41) Junior High Department |
| (21) Snack Kitchen | |